

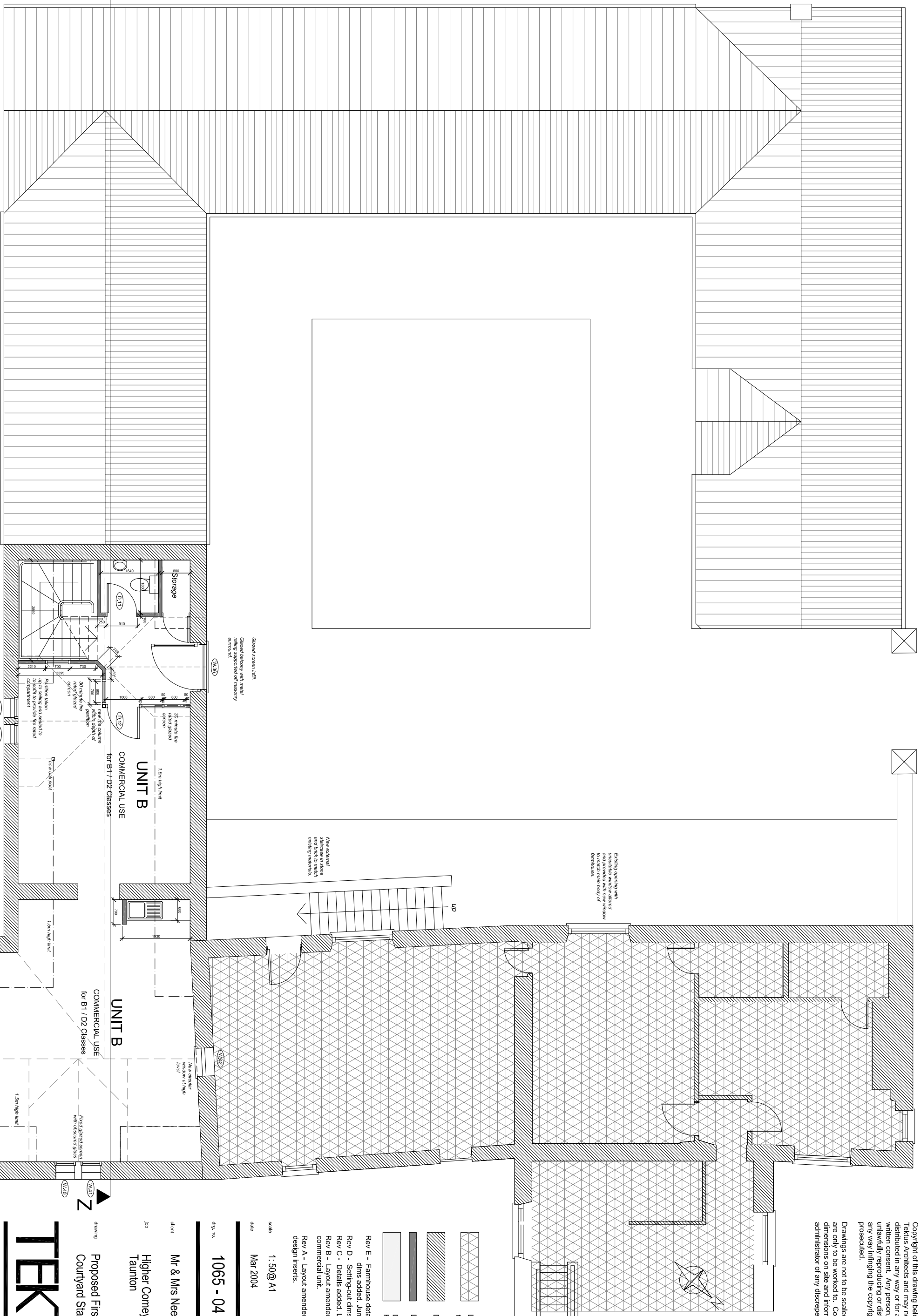



Copyright of this drawing belongs to and is vested in Tektus Architects and may not be reproduced or distributed in any way or for any purpose without their written consent. Any person, firm or company unlawfully reproducing or distributing this drawing in any way infringing the copyright herein will be prosecuted.

Drawings are not to be scaled - figured dimensions are only to be worked to. Contractors are to verify dimensions on site and inform the architect/contract administrator of any discrepancies.



Layout and openings to be confirmed

-  Denotes Existing Walls
-  Denotes New Walls
-  Denotes Horizontal Plasterboard Ceiling

- Rev E - Farmhouse details removed, dims added, June 2005
- Rev D - Setting-out dims added, Jan 2005
- Rev C - Details added, Layout updated, Oct 200
- Rev B - Layout amended to show 2 storey as commercial unit.
- Rev A - Layout amended generally with new design inserts, May 2004

scale 1:50@ A1  
 date Mar 2004  
 d/pn. no. 1065 - 04 Rev E

client Mr & Mrs Neeld  
 job Higher Comeytrowe Farm  
 Taunton

drawing Proposed First Floor Plan  
 Courtyard Stables

**TEKTUS**

**ARCHITECTS**

St George's Lodge 33 Oldfield Road Bath BA2 3N  
 tel (01225) 466173 fax (01225) 46280  
 Email: name@tektus.freeserve.co.uk